

PLAT & SURVEY
For Ken Geiger
Known as the N. 15' of lot 234 &
S. 53.5' of lot 235 Sargent Crane
& Bement's Add to the Village of
Edgerton, Ohio

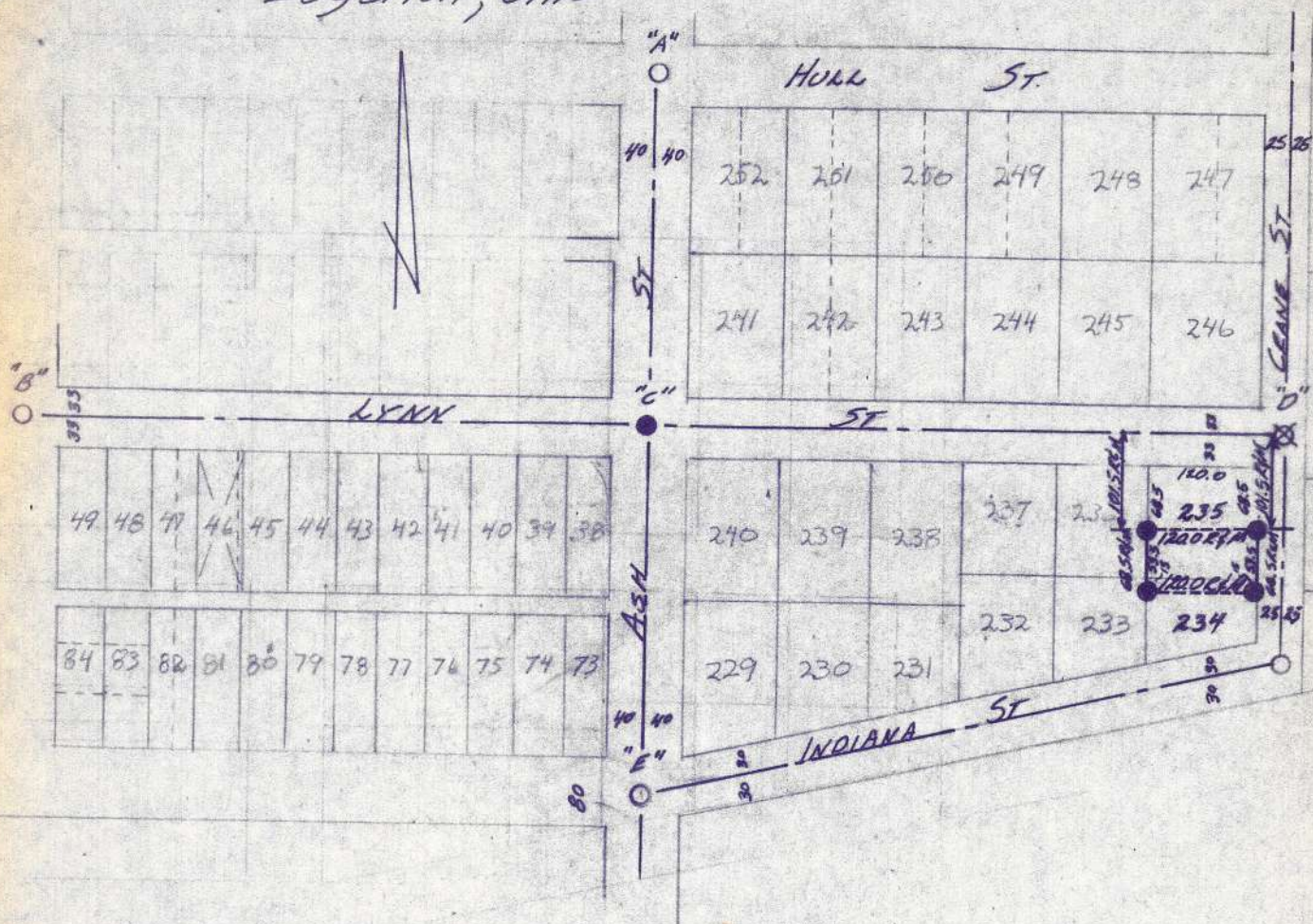

- Found Iron Pin
- ⊗ Found Iron Pipe
- "C" Established By Intersecting
- "B", "D" & "A", "E"
- Placed Iron Pin's

I do hereby certify that I have surveyed the premises and prepared this plat and that said plat is correct to the best of my knowledge and belief. All dimensions are shown in feet and decimal parts thereof. This survey has been recorded in Volume 5V Page 128 of the Williams County Record of Surveys.

Lawrence R. Eipper
Reg. Surveyor # 6391

51-77

April 1977

Scale 1" = 200.0'